

Bentz Access Area



The Bentz Access Area is a cooperative program between a private landowner and the Oregon Department of Fish and Wildlife Access and Habitat Program to allow public hunting access on private lands and increased access to public land. The Bentz Access Area provides public hunting opportunities for deer, pronghorn, chukar, California quail, and predators. All Oregon Department of Fish and Wildlife Regulations and Seasons apply.

Access Allowed:
August 1 - March 1

Area Regulations:

- No ATV's on Private Land
- No Camping or night time use of the private land
- No Fires, be careful with cigarettes
- No Littering, please pick up any trash including expended shells
- Report any unlawful activities
- Respect landowners' rights and needs
- Leave all gates as you found them
- Vehicle Travel only on roads mapped and posted as open access road

Hunting on Private Land is a privilege, not a right. Private land hunting opportunities will remain in the future only if the property and rights of the landowners are respected!

- Access Area Boundary
- Open Roads
- BLM Land
- OR Dept of State Lands
- OR Dept Fish & Wildlife Land
- Private Land

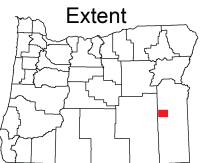

*This product is for informational purposes and may not have been prepared for, or be suitable for legal, engineering, or surveying purposes. Users of this information should review or consult primary data and information sources to ascertain the usability of the information.
revised 6/22/2023

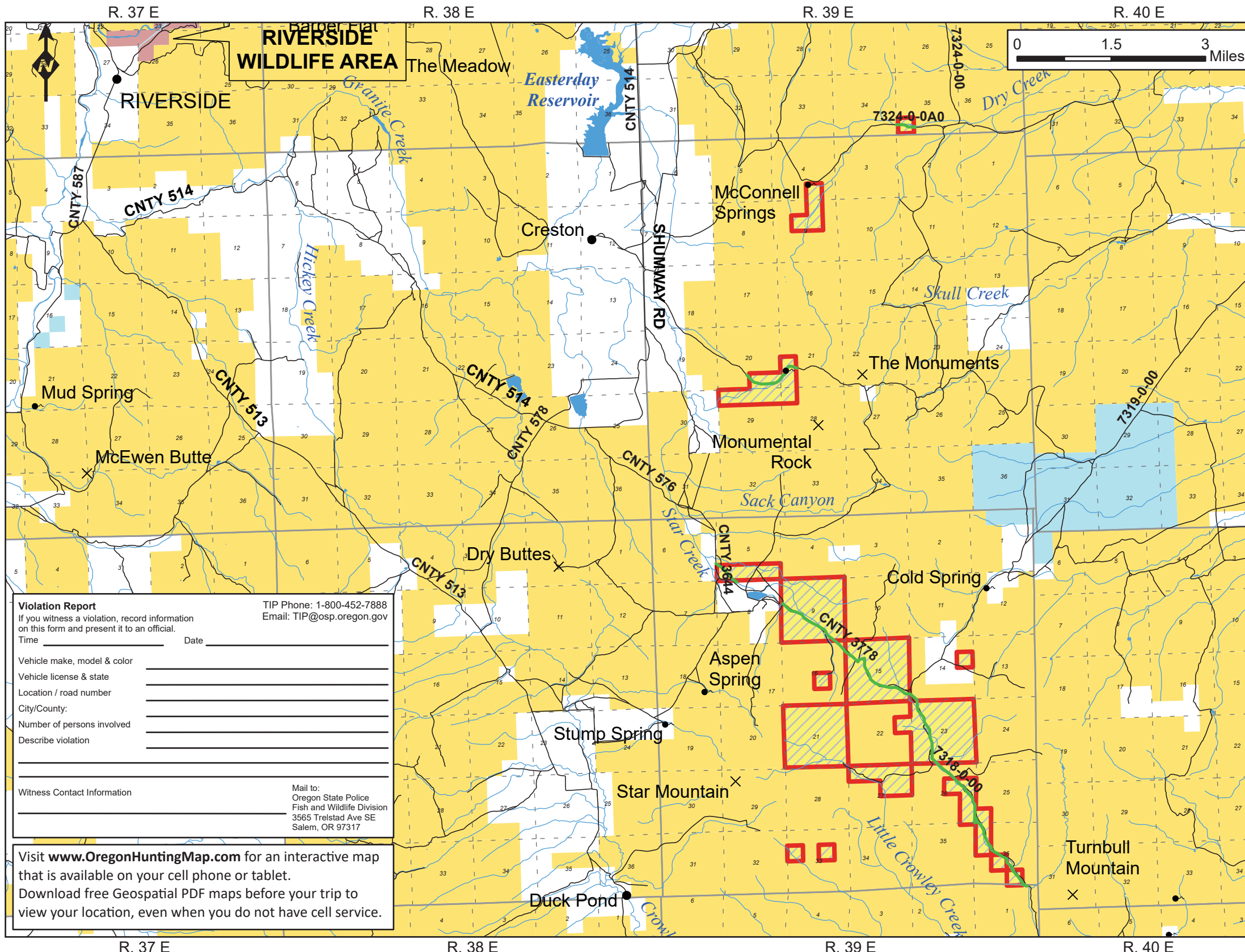

Violation Report
If you witness a violation, record information on this form and present it to an official.

Time _____ Date _____

Vehicle make, model & color _____
Vehicle license & state _____
Location / road number _____
City/County: _____
Number of persons involved _____
Describe violation _____

Witness Contact Information _____

Mail to:
Oregon State Police
Fish and Wildlife Division
3565 Trelstad Ave SE
Salem, OR 97317

Visit www.OregonHuntingMap.com for an interactive map that is available on your cell phone or tablet. Download free Geospatial PDF maps before your trip to view your location, even when you do not have cell service.